

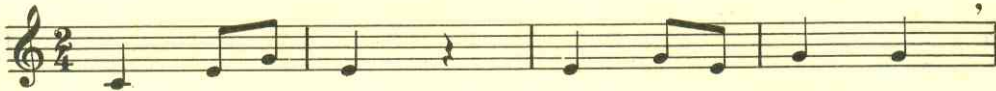

25  

26  

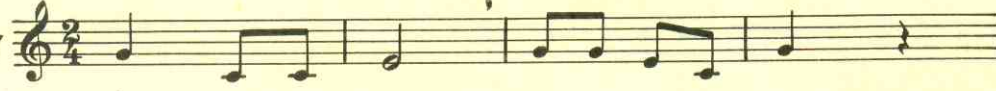
27  

28  

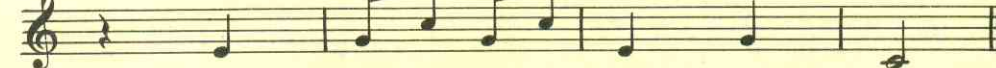
29  

35

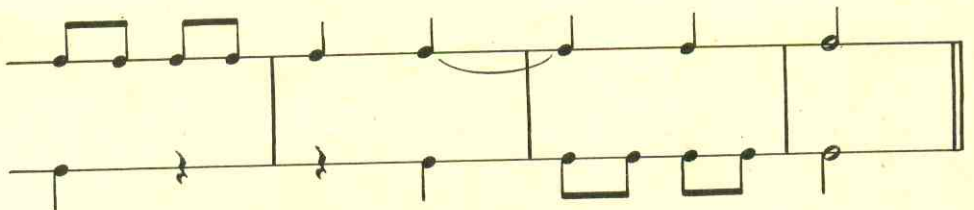
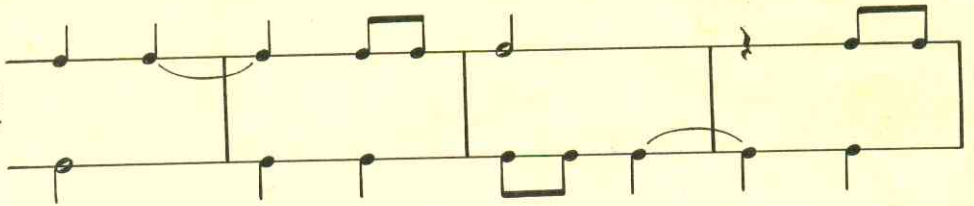

36

37 $\frac{2}{4}$ 

46 

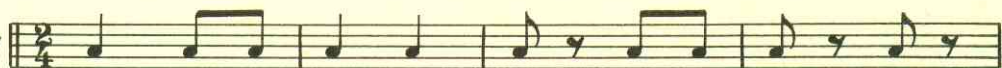

47 

48 

49 

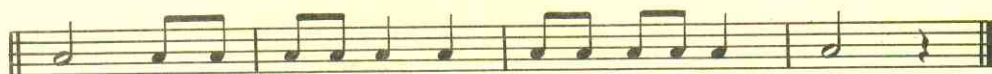

$\text{d} = \text{d}.$

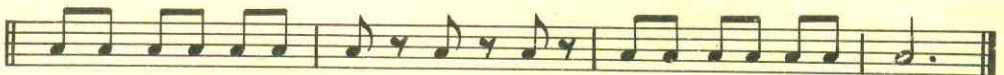

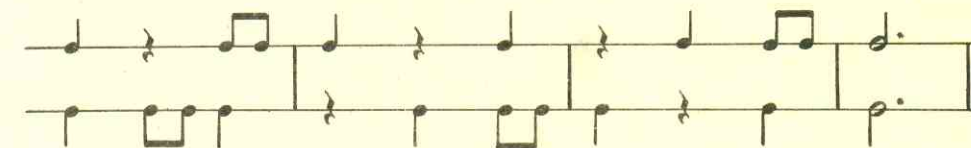
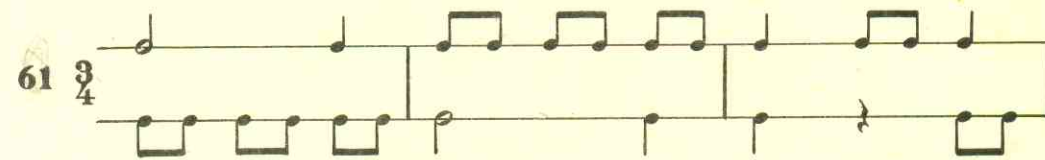
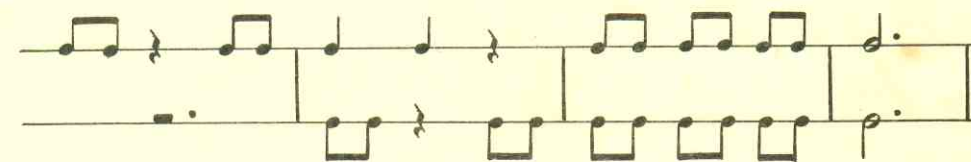
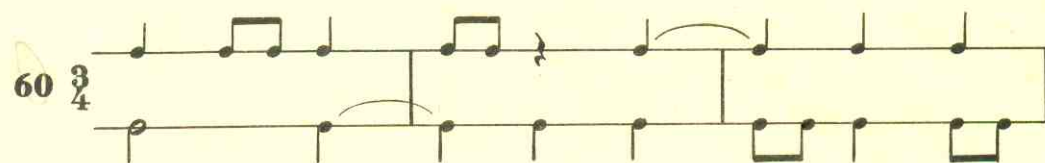
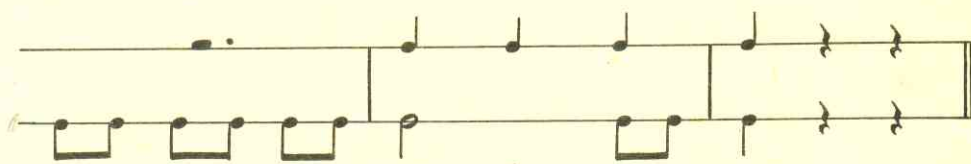
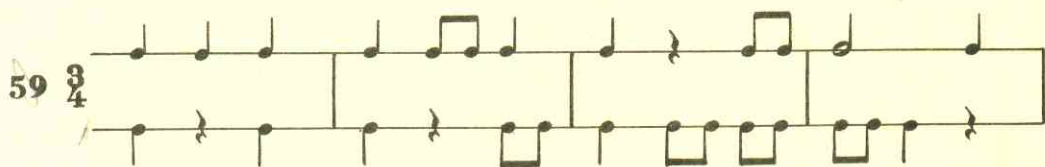

71 **C**

72

73

74

75

76

Exercise 76, measures 1-4. Two staves, common time. Treble and bass clefs. Eighth and sixteenth notes.

77 C

Exercise 77, measures 1-4. Two staves, common time. Treble and bass clefs. Eighth and sixteenth notes.

78 C

Exercise 78, measures 1-4. Two staves, common time. Treble and bass clefs. Eighth and sixteenth notes.

79 C

Exercise 79, measures 1-4. Two staves, common time. Treble and bass clefs. Eighth and sixteenth notes.

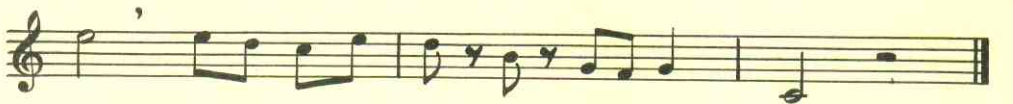

84

85

86

87

88

89

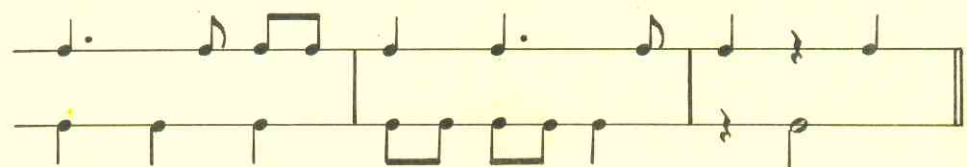
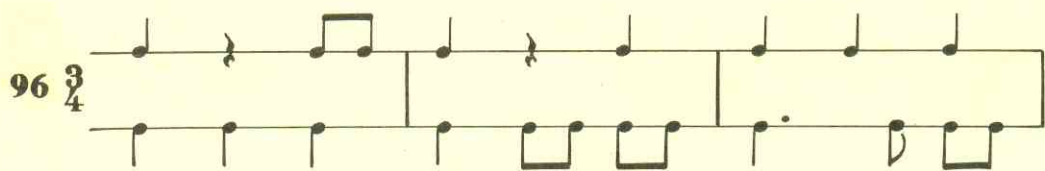
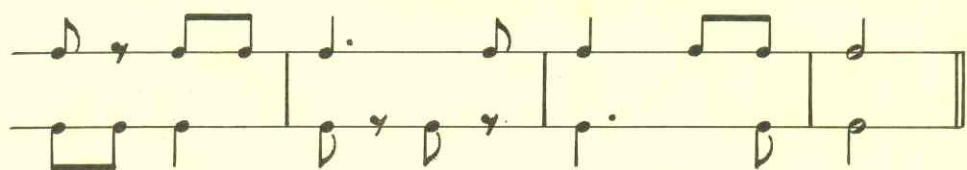

♪ ♪

97

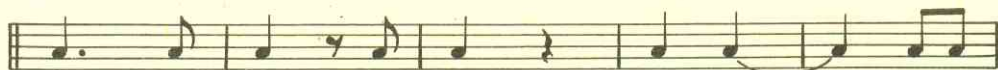

98

99

100

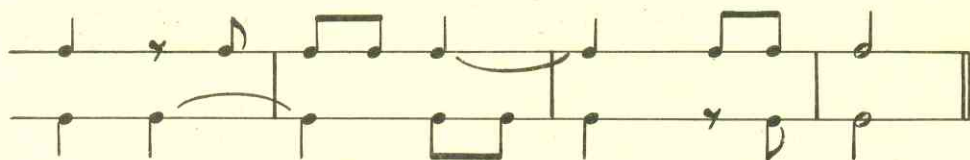
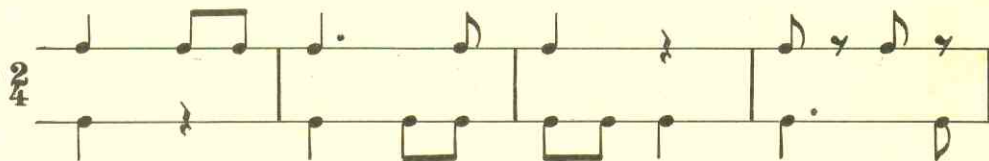

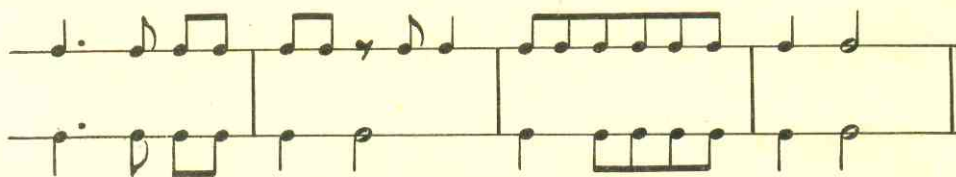
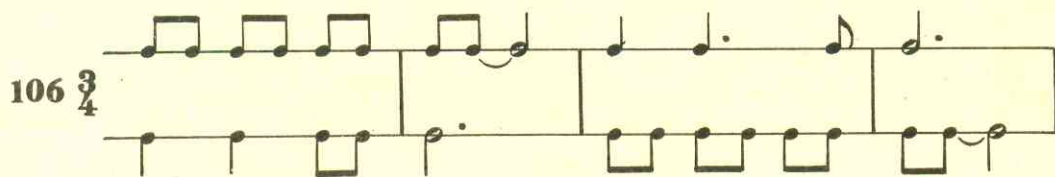

107

 $\frac{2}{4}$

108

 $\frac{3}{4}$

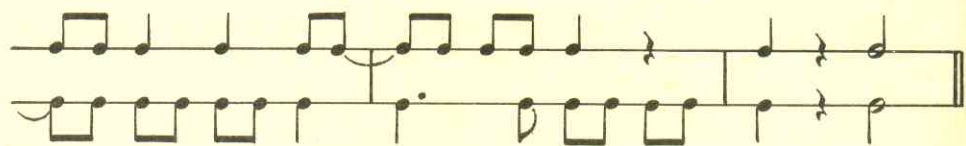
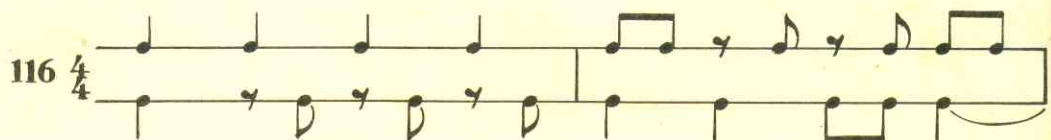
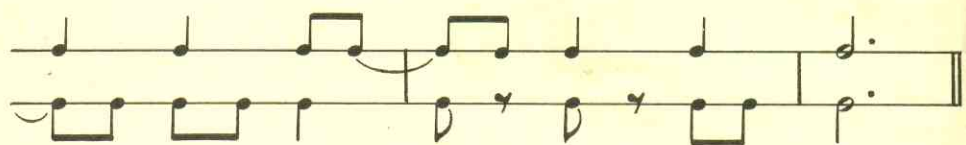

117  Musical notation for measure 117, first staff. Treble clef, 3/4 time signature. The melody consists of quarter notes: C4, D4, E4, F4, G4, A4, B4, C5, followed by a quarter rest, then D4, E4, F4, G4, A4, B4, C5.

118  Musical notation for measure 118, first staff. Treble clef, 2/4 time signature. The melody consists of quarter notes: C4, D4, E4, F4, G4, A4, B4, C5, followed by a quarter rest, then D4, E4, F4, G4, A4, B4, C5.

119  Musical notation for measure 119, first staff. Treble clef, common time signature. The melody consists of quarter notes: C4, D4, E4, F4, G4, A4, B4, C5, followed by a quarter rest, then D4, E4, F4, G4, A4, B4, C5.

♪ ♪ ♪, ♪ ♪.

124

125

126

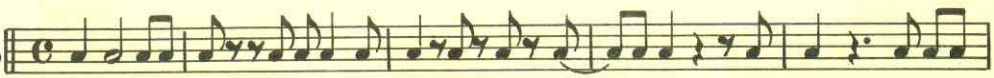

127

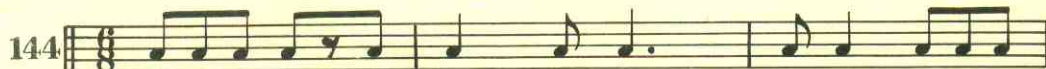
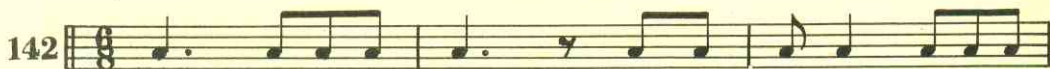

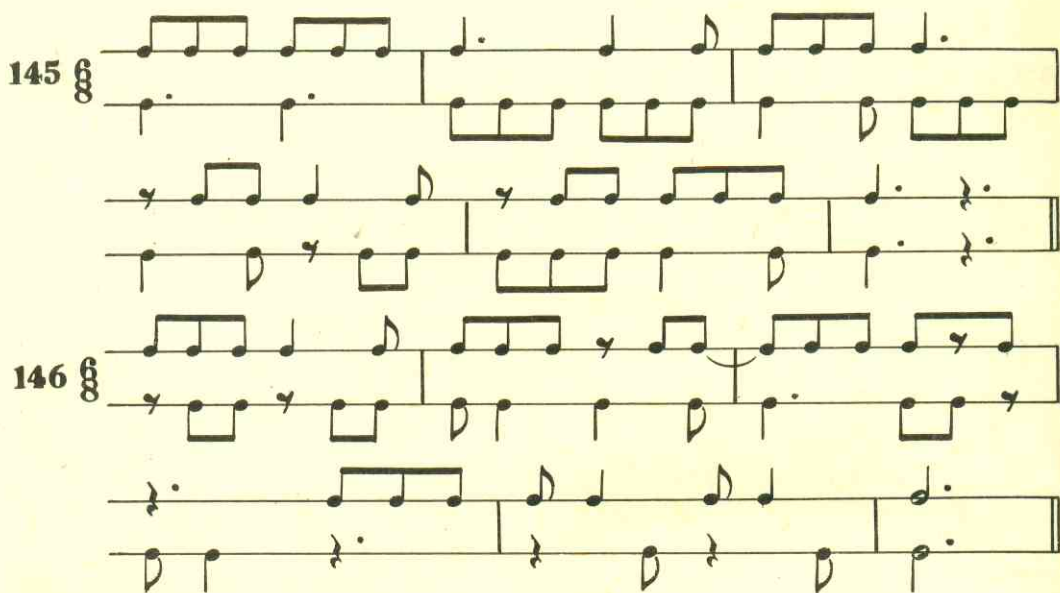
145 

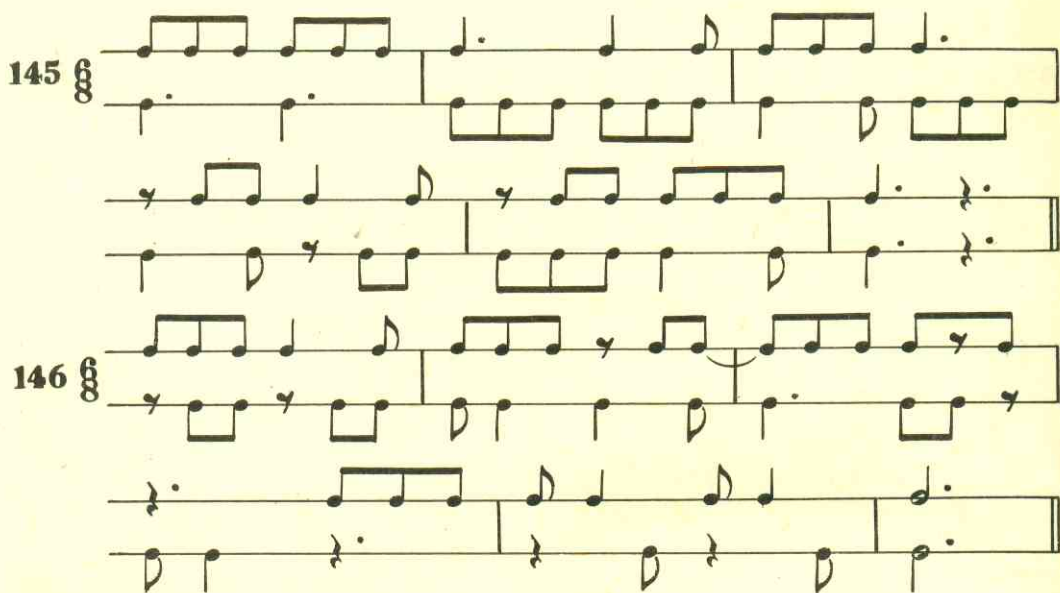
146 

DESSE LOUI

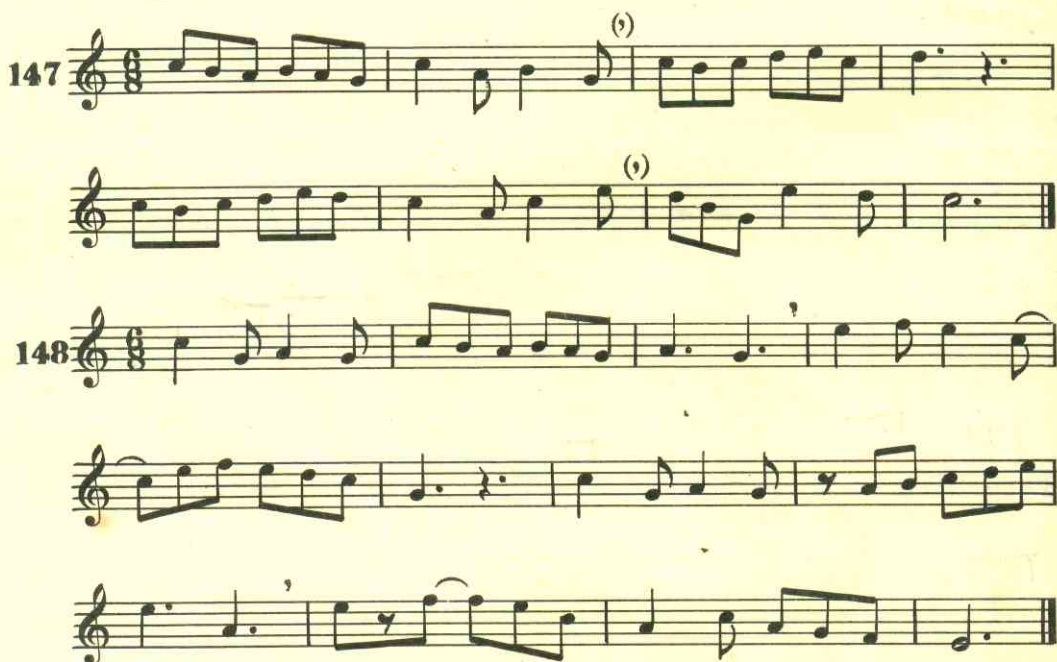
147 

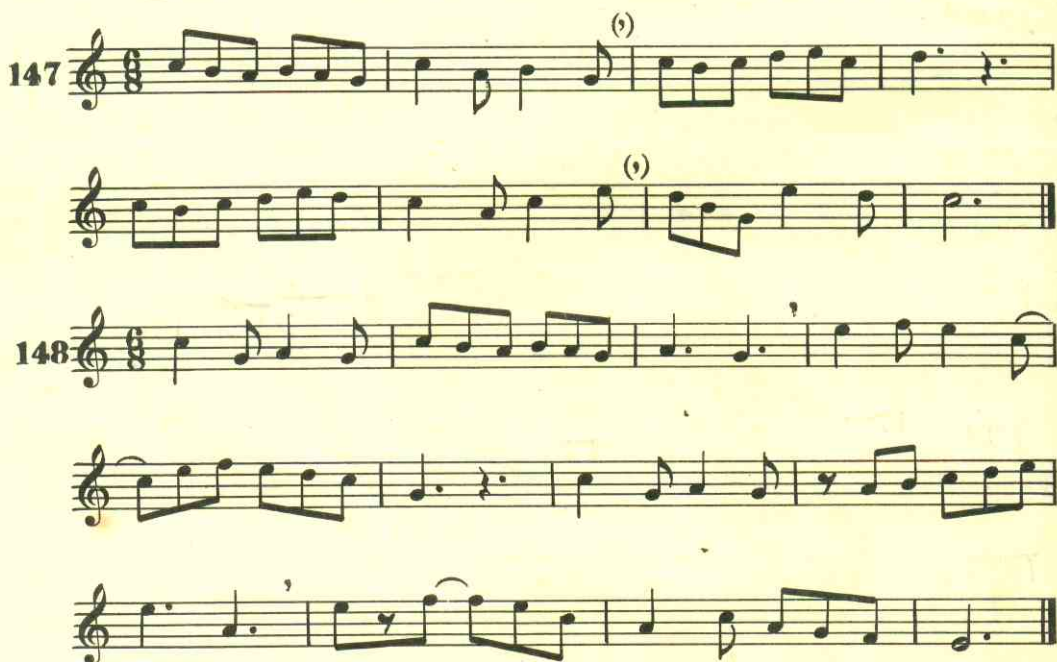
148 

157 $\frac{2}{4}$

158 $\frac{3}{4}$

159 $\frac{4}{4}$

160 $\frac{2}{4}$

165

166

167

168

169 

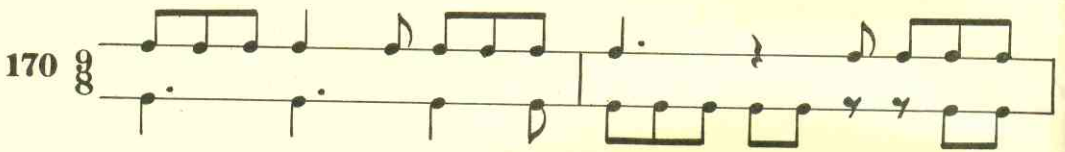

170 

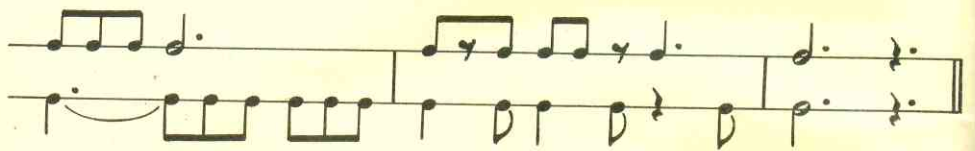

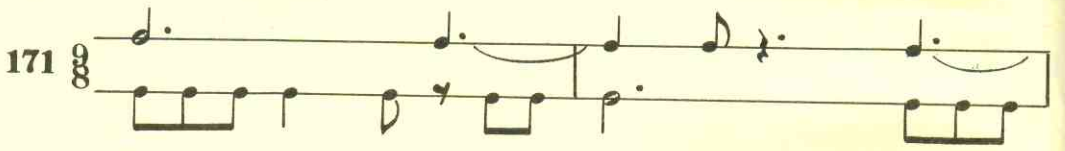
171 

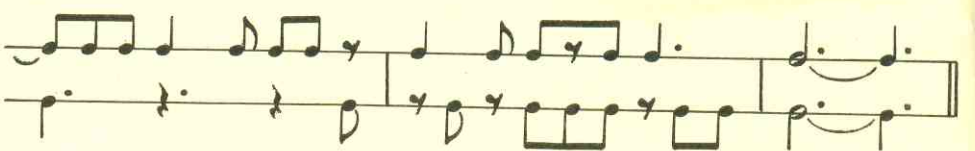

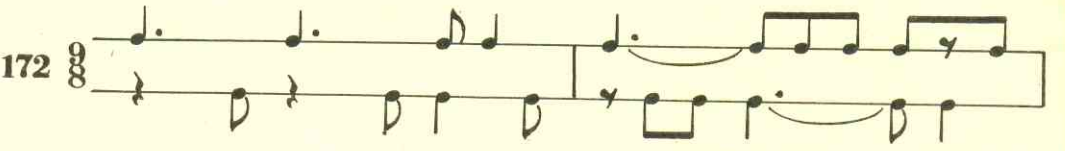
172 

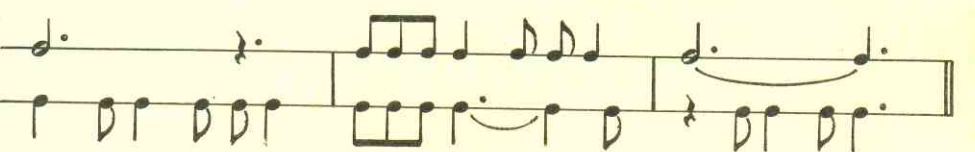

173 174 175 181 25-10-90.

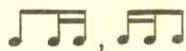

177 $\frac{3}{4}$

178 $\frac{4}{4}$ (9)

179 $\frac{3}{4}$

DESDE AQUI

♩. ♩, ♩, ♩, ♩, ♩, ♩, ♩, ♩

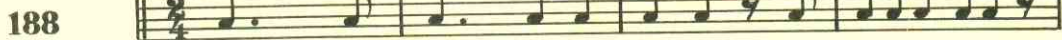

189

190

191

192

~~197~~ 

198 

199 

12
8

200 

205 $\frac{12}{8}$

206 $\frac{12}{8}$

DESDE AQUI

207 $\frac{12}{8}$

208 $\frac{12}{8}$

B-11-90 210-209-219-220

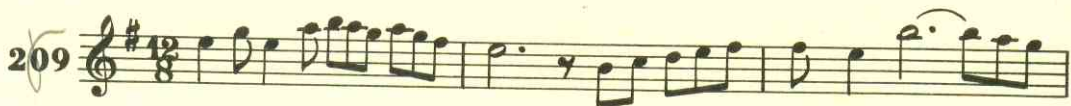

213

Exercise 213 is written in 2/4 time. It consists of two staves. The first staff begins with a treble clef and a 2/4 time signature. The melody starts with a quarter note G4, followed by a quarter rest, then a quarter note A4, and a half note B4. The second staff continues the melody with a quarter note C5, a quarter note B4, a quarter note A4, and a quarter note G4. The piece concludes with a double bar line.

214

Exercise 214 is written in 2/4 time and consists of two staves. The first staff begins with a treble clef and a 2/4 time signature. The melody starts with a quarter note G4, followed by a quarter note A4, and a quarter note B4. The second staff provides accompaniment with a quarter note G4, a quarter note A4, and a quarter note B4. The piece concludes with a double bar line.

215

Exercise 215 is written in 2/4 time and consists of two staves. The first staff begins with a treble clef and a 2/4 time signature. The melody starts with a quarter note G4, followed by a quarter note A4, and a quarter note B4. The second staff provides accompaniment with a quarter note G4, a quarter note A4, and a quarter note B4. The piece concludes with a double bar line.

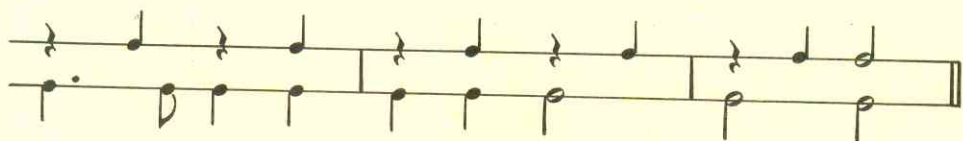
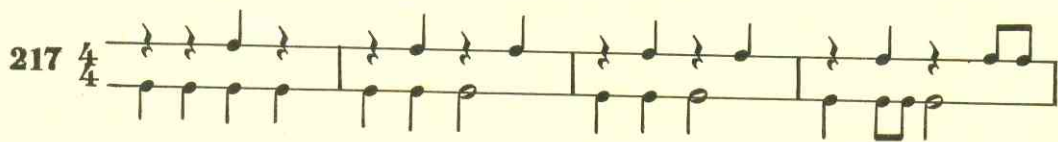
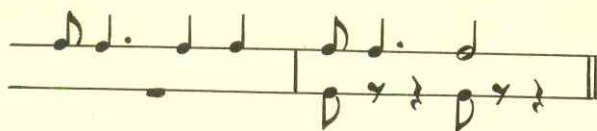
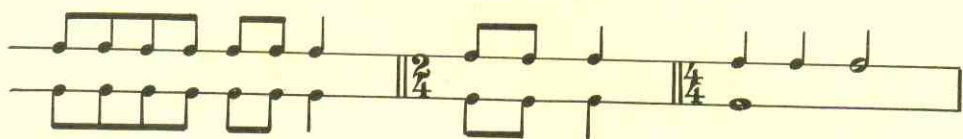
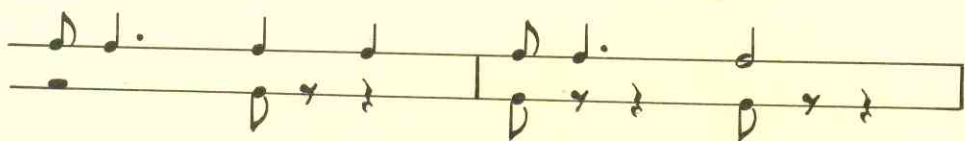
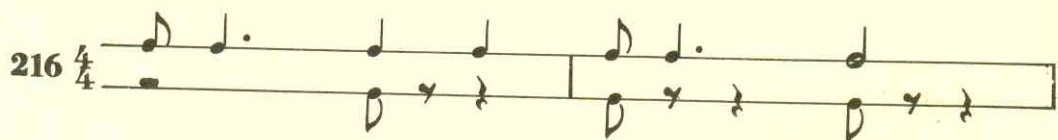
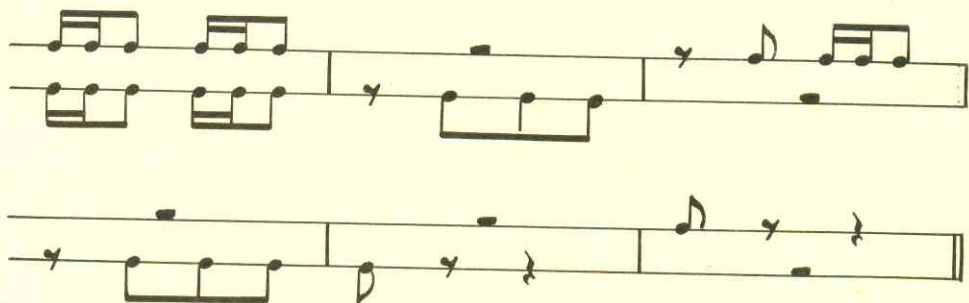

218 $\frac{3}{4}$

219 $\frac{2}{4}$

220 $\frac{2}{4}$

(221-222-223) 16-11-90.

221 $\frac{C}{\#}$

222 $\frac{C}{\#}$

223

224

225

226

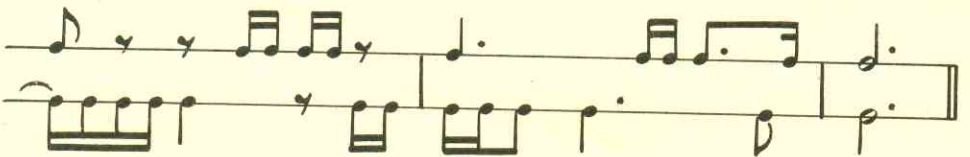
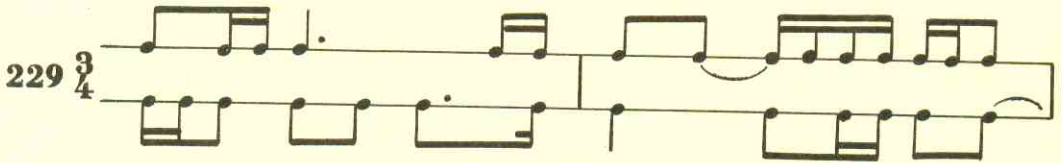
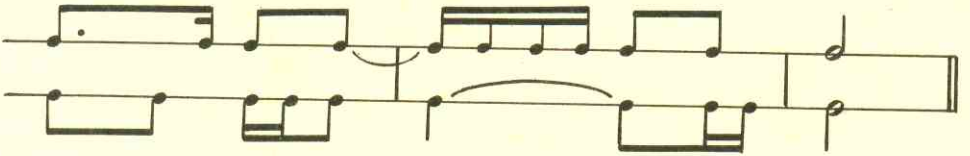
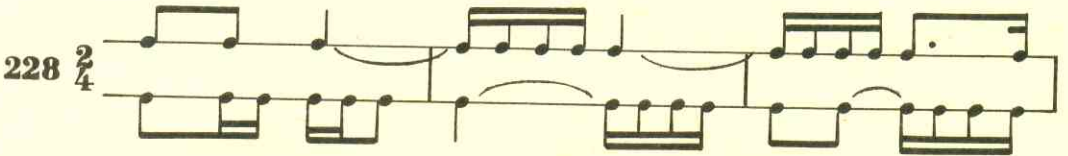

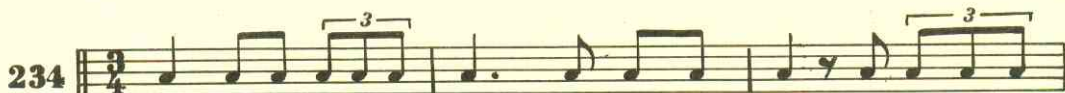

235

236

237

238

239 $\frac{4}{4}$

240 $\frac{3}{4}$

241 $\frac{3}{4}$

242 $\frac{3}{4}$

247 $\frac{2}{4}$

248 $\frac{2}{4}$

Continuation of musical notation for exercise 248, 2/4 time signature. It consists of two staves. The first staff has a melody with eighth notes and a triplet of eighth notes. The second staff has a bass line with eighth notes and a triplet of eighth notes.

249 $\frac{3}{4}$

Continuation of musical notation for exercise 249, 3/4 time signature. It consists of two staves. The first staff has a melody with quarter notes and eighth notes. The second staff has a bass line with quarter notes and eighth notes.

14-5-90

250

251

252

253

266

Exercise 266 consists of three staves of music in C major, 6/8 time. The first staff contains measures 1 and 2, featuring eighth-note patterns. The second staff contains measure 3, which includes a triplet of eighth notes. The piece concludes with a double bar line.

267

Exercise 267 consists of three staves of music in D major, 3/4 time. The first staff contains measures 1 and 2. The second staff contains measure 3, which includes a circled note with a fermata. The third staff contains measure 4, which includes a triplet of eighth notes. The piece concludes with a double bar line.

268

Exercise 268 consists of three staves of music in D major, 2/4 time. The first staff contains measures 1 and 2. The second staff contains measure 3, which includes a triplet of eighth notes. The third staff contains measure 4, which includes a triplet of eighth notes. The piece concludes with a double bar line.

272

273

274

275